

Architectural section drawing of a three-story house with a gabled roof. The drawing shows the internal structure, including walls, floors, and roof trusses. Key features include a central staircase, a kitchen area with a sink and stove, a living area with a sofa, and a bedroom. The drawing is labeled with dimensions and room numbers (B02, B12, B22). The title "Coupe FF" is at the bottom, and the scale "1:50" is at the bottom right.

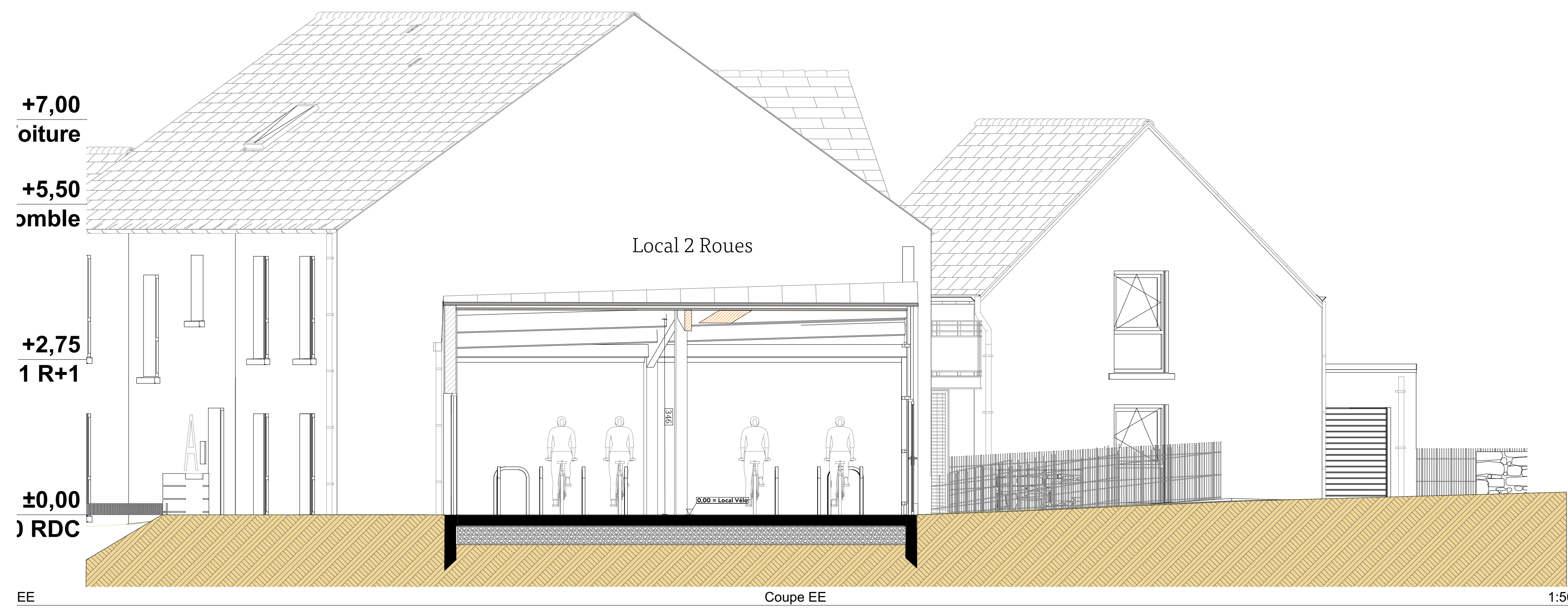
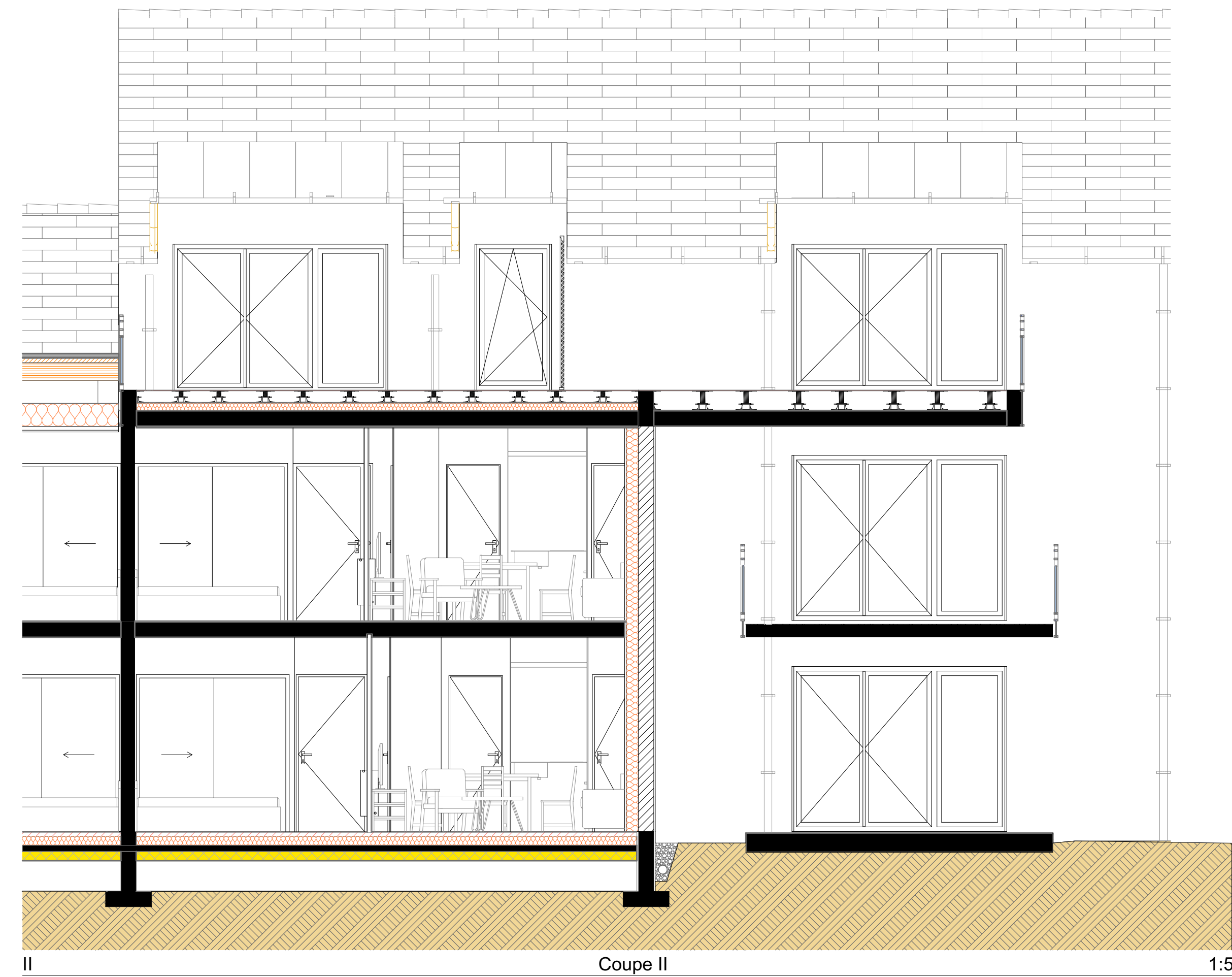
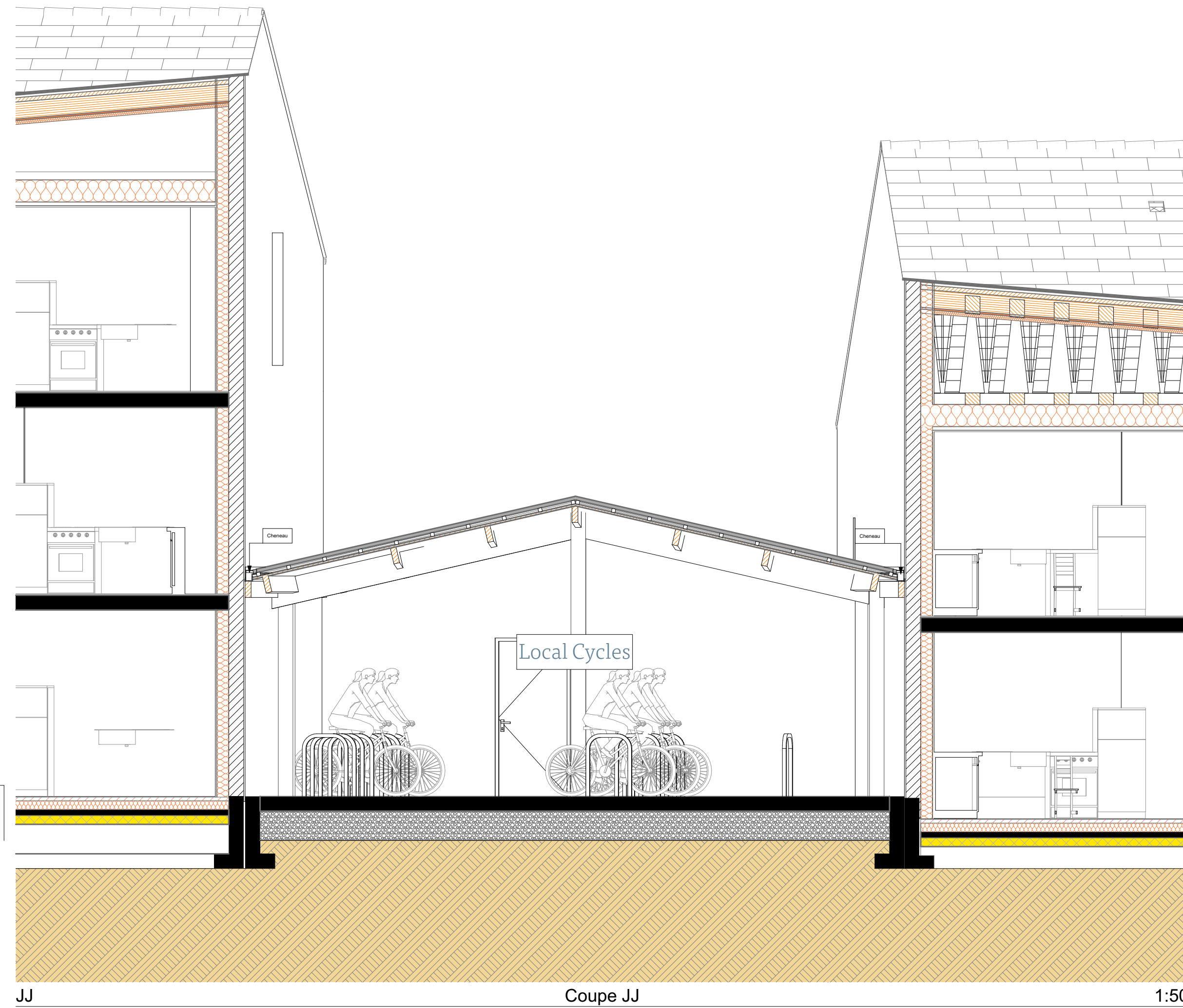

MÂÎTRE D'OUVRAGE	Aiguillon Construction 3 Ter Rue Auguste Brizeux - 29000 Quimper	Tél. : 02 98 90 77 87 @ : #E-mail du Client
MÂÎTRE D'OEUVRE	Cap architecture - Tony Bougiran - Architecte 14 rue Amiral Nelly - 29200 BREST	Tél. : 02 98 33 25 40 @ : info@cap-architecture.com
BUREAU DE CONTRÔLE	• •	Tél : - @:-
BET STRUCTURE	•	Tél : - @:-
BET FLUIDES	#BET FLUIDES #Adresse BET Fluides	Tél : #Téléphone BET Fluides @:-

Phase/Indice/N° PLAN		
PRO	08	Coupes EE-FF-II-JJ & KK
Date : 07/05/2026		Dossier n° K187 Ech. : 1:50

Ind A : 23/03/2026 Plans PRO

Ind B : 15/04/2026 Plans PRO - Rendu Intermédiaire